WILLIAM VAREIKA FINE ARTS LTD
THE NEWPORT GALLERY OF AMERICAN ART
NEWPORT, RHODE ISLAND
EST 1987

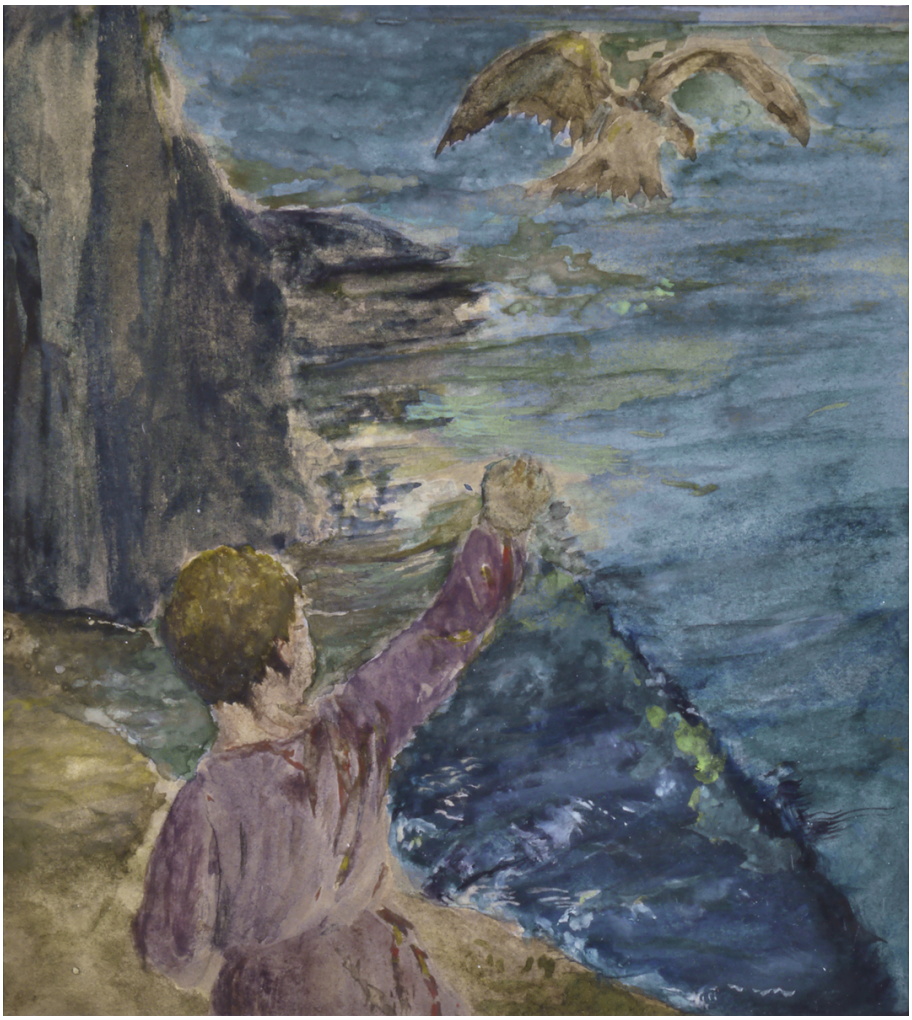

JOHN LA FARGE
1835-1910

Boy Casting Off Hawk: Study from â€œThe Skeleton in Armorâ€• c. 1884-85

Watercolor
5 1/4 x 4 3/4 inches (sight size); Framed :14 1/4 x 13 3/4 inches

Signed Location
Lower left

Date Created
circa 1884-85

vareikafinearts.com
212 Bellevue Avenue | Newport, RI 02840
Telephone (401) 849-6149 | info@vareikafinearts.com