WILLIAM VAREIKA FINE ARTS LTD
THE NEWPORT GALLERY OF AMERICAN ART
NEWPORT, RHODE ISLAND
EST 1987

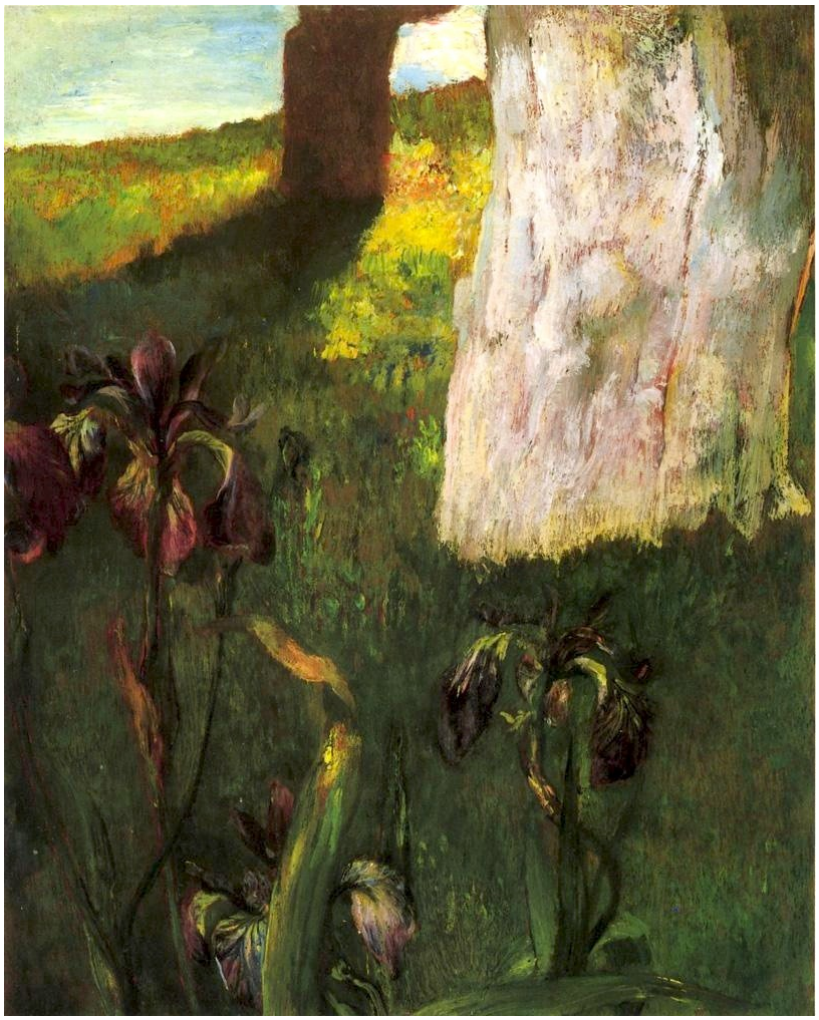

JOHN LA FARGE
1835-1910

Blue Iris with Dead Apple Tree Trunk, Newport 1871

Oil
12 1/4 x 10 inches

Date Created
1871

vareikafinearts.com
212 Bellevue Avenue | Newport, RI 02840
Telephone (401) 849-6149 | info@vareikafinearts.com